AD-A152 895 MILITARY MANPOWER STATISTICS, MARCH, [illegible]
WASHINGTON HEADQUARTERS SERVICE (DOD) DIR FOR INFO
OP & RPTS. MAR 79. DIOR/M03-79/06

UNCLASSIFIED F/G 5/9 N/L

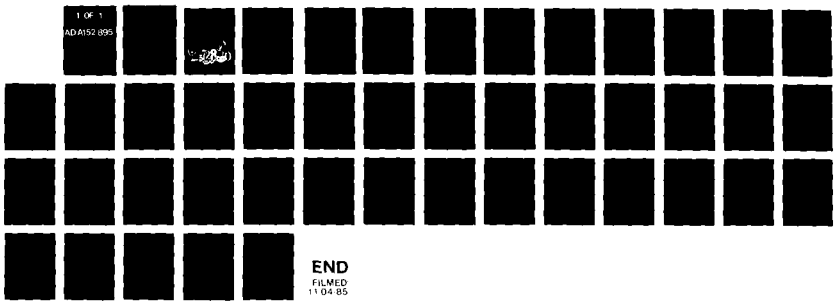

1 OF 1

AD-A152 895

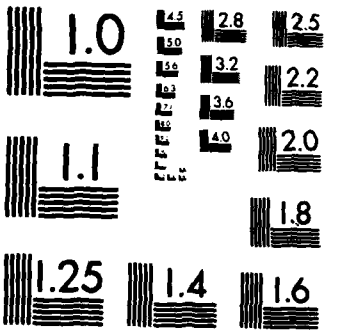

MICROCOPY RESOLUTION TEST CHART
NATIONAL BUREAU OF STANDARDS-1963-A

THIS REPORT IS UNCLASSIFIED AND
ITS DISTRIBUTION IS UNLIMITED

MILITARY MANPOWER STATISTICS

MARCH 1979

DEPARTMENT OF DEFENSE
WASHINGTON HEADQUARTERS SERVICES
DIRECTORATE FOR INFORMATION
OPERATIONS AND REPORTS

FOREWORD

MILITARY MANPOWER STATISTICS (MMS) is a monthly publication prepared by the Washington Headquarters Services, Directorate for Information Operations and Reports (DIOR) of the Office of the Secretary of Defense.

MMS presents outlined statistical data pertaining to Active Duty military, Reserve Components, and retired military personnel of the Department of Defense. The publication is generated from a computerized data base developed and maintained by the Manpower Management Information Division of DIOR and replaces manually prepared tables issued individually under the same table numbers prior to October 1975.

Requests for additional copies and changes in distribution should be addressed to the Directorate for Information Operations and Reports, Washington Headquarters Services, Room 5B139, The Pentagon, Washington, DC 20301

[illegible]

[illegible]

[illegible]

[illegible]

[illegible]

[illegible]

[illegible]	[illegible]		[illegible]		[illegible]		[illegible]		[illegible]	
[illegible]	[illegible]	[illegible]	[illegible]	[illegible]	[illegible]	[illegible]	[illegible]	[illegible]	[illegible]	[illegible]
[illegible]	[illegible]	[illegible]	[illegible]	[illegible]	[illegible]	[illegible]	[illegible]	[illegible]	[illegible]	[illegible]
[illegible]	[illegible]	[illegible]	[illegible]	[illegible]	[illegible]	[illegible]	[illegible]	[illegible]	[illegible]	[illegible]
[illegible]	[illegible]	[illegible]	[illegible]	[illegible]	[illegible]	[illegible]	[illegible]	[illegible]	[illegible]	[illegible]
[illegible]	[illegible]	[illegible]	[illegible]	[illegible]	[illegible]	[illegible]	[illegible]	[illegible]	[illegible]	[illegible]
[illegible]	[illegible]	[illegible]	[illegible]	[illegible]	[illegible]	[illegible]	[illegible]	[illegible]	[illegible]	[illegible]
[illegible]	[illegible]	[illegible]	[illegible]	[illegible]	[illegible]	[illegible]	[illegible]	[illegible]	[illegible]	[illegible]
[illegible]	[illegible]	[illegible]	[illegible]	[illegible]	[illegible]	[illegible]	[illegible]	[illegible]	[illegible]	[illegible]
[illegible]	[illegible]	[illegible]	[illegible]	[illegible]	[illegible]	[illegible]	[illegible]	[illegible]	[illegible]	[illegible]
[illegible]	[illegible]	[illegible]	[illegible]	[illegible]	[illegible]	[illegible]	[illegible]	[illegible]	[illegible]	[illegible]

[illegible]

[illegible]

[illegible]

[illegible]	[illegible]	[illegible]	[illegible]	[illegible]
[illegible]	[illegible]	[illegible]	[illegible]	[illegible]
[illegible]	[illegible]	[illegible]	[illegible]	[illegible]
[illegible]	[illegible]	[illegible]	[illegible]	[illegible]
[illegible]	[illegible]	[illegible]	[illegible]	[illegible]
[illegible]	[illegible]	[illegible]	[illegible]	[illegible]

[illegible]

[illegible]

[illegible]

[illegible]

[redacted]

[redacted]

[redacted]	[redacted]	[redacted]	[redacted]	[redacted]
[redacted]	[redacted]	[redacted]	[redacted]	[redacted]
[redacted]	[redacted]	[redacted]	[redacted]	[redacted]
[redacted]	[redacted]	[redacted]	[redacted]	[redacted]
[redacted]	[redacted]	[redacted]	[redacted]	[redacted]
[redacted]	[redacted]	[redacted]	[redacted]	[redacted]
[redacted]	[redacted]	[redacted]	[redacted]	[redacted]
[redacted]	[redacted]	[redacted]	[redacted]	[redacted]
[redacted]	[redacted]	[redacted]	[redacted]	[redacted]

[redacted]

[illegible]

[illegible]

[illegible]

[illegible]	[illegible]	[illegible]	[illegible]	[illegible]	[illegible]	[illegible]	[illegible]	[illegible]	[illegible]	[illegible]	[illegible]
[illegible]	[illegible]	[illegible]	[illegible]	[illegible]	[illegible]	[illegible]	[illegible]	[illegible]	[illegible]	[illegible]	[illegible]
[illegible]	[illegible]	[illegible]	[illegible]	[illegible]	[illegible]	[illegible]	[illegible]	[illegible]	[illegible]	[illegible]	[illegible]
[illegible]	[illegible]	[illegible]	[illegible]	[illegible]	[illegible]	[illegible]	[illegible]	[illegible]	[illegible]	[illegible]	[illegible]
[illegible]	[illegible]	[illegible]	[illegible]	[illegible]	[illegible]	[illegible]	[illegible]	[illegible]	[illegible]	[illegible]	[illegible]
[illegible]	[illegible]	[illegible]	[illegible]	[illegible]	[illegible]	[illegible]	[illegible]	[illegible]	[illegible]	[illegible]	[illegible]

[illegible]

[illegible]
[illegible]
[illegible]
[illegible]
[illegible]

[illegible]

[illegible] OF DEFENSE
[illegible] ON [illegible] PERSONNEL ON [illegible]

DATE	OFFICERS	ENLISTED	CADETS U.S. NAVAL ACADEMY	TOTAL
[illegible]	[illegible]	[illegible]	[illegible]	[illegible]
[illegible]	[illegible]	[illegible]	[illegible]	[illegible]
[illegible]	[illegible]	[illegible]	[illegible]	[illegible]
[illegible]	[illegible]	[illegible]	[illegible]	[illegible]
[illegible]	[illegible]	[illegible]	[illegible]	[illegible]
[illegible]	[illegible]	[illegible]	[illegible]	[illegible]

DEPARTMENT OF DEFENSE
WASHINGTON HEADQUARTERS SERVICES
DIRECTORATE FOR INFORMATION
OPERATIONS AND REPORTS
JUNE 22, 1979

* REVISED

DATE	[illegible] TOTAL	[illegible] OFFICER	[illegible] TOTAL	[illegible] OFFICER	[illegible] ENLISTED	[illegible] TOTAL	[illegible] OFFICER	[illegible] ENLISTED	[illegible] ENLISTED
31 OCT 1978	528,969	198	528,671	461	1,527	526,683	61,672	460,624	4,387
30 NOV 1978	527,966	201	527,767	467	1,571	526,719	61,401	459,943	4,375
31 DEC 1978	529,178	203	528,975	470	1,444	527,061	61,702	460,987	4,372
31 JAN 1979	527,234	203	527,031	459	1,548	525,024	60,922	459,767	4,335
28 FEB 1979	526,050*	200	525,850	451	1,587	523,812	60,897	458,592	4,323
31 MAR 1979	524,922	198	524,724	441	1,606	522,677	60,766	457,631	4,280

A/ NAVAL RESERVE PERSONNEL ON ACTIVE DUTY UNDER PROVISIONS OF SEC. 265, TITLE 10, U.S. CODE PAID FROM THE NAVAL RESERVE PERSONNEL APPROPRIATION.

* REVISED

DEPARTMENT OF DEFENSE
WASHINGTON HEADQUARTERS SERVICES
DIRECTORATE FOR INFORMATION
OPERATIONS AND REPORTS
JUNE 22, 1979

TABLE P23.6

DEPARTMENT OF DEFENSE
MARINE CORPS ACTIVE DUTY MILITARY PERSONNEL BY TYPE

DATE	OFFICERS	ENLISTED	TOTAL
OCT 31, 1978	18,411	172,213	190,624
NOV 30, 1978	18,404	170,697	189,101
DEC 31, 1978	18,307	169,621	187,928
JAN 31, 1979	18,426	169,462	187,888
FEB 28, 1979	18,423	168,246	186,669
MAR 31, 1979	18,315	167,203	185,518

DEPARTMENT OF DEFENSE
WASHINGTON HEADQUARTERS SERVICES
DIRECTORATE FOR INFORMATION
OPERATIONS AND REPORTS
JUNE 22, 1979

TABLE P23.61

DEPARTMENT OF DEFENSE
MARINE CORPS ACTIVE DUTY MILITARY PERSONNEL

REPORTED STRENGTH, AND ADJUSTMENTS TO REPORTED STRENGTH TO DERIVE "DIRECT PROGRAM STRENGTH" CHARGEABLE TO APPROPRIATION "MILITARY PERSONNEL, MARINE CORPS"

	REPORTED STRENGTH	(LESS) PAID FROM A/ RES PERS APPN	TOTAL PROGRAM STRENGTH	(LESS) REIMBURSABLES		DIRECT PROGRAM STRENGTH CHARGEABLE TO APPN. "MILITARY PERSONNEL, MARINE CORPS"			
DATE	TOTAL	OFFICER	TOTAL	OFFICER	ENLISTED	TOTAL	OFFICER	ENLISTED	OFFICER CANDIDATES
31 OCT 1978	190,624	62	190,562	20	1	190,541	18,329	172,212	-
30 NOV 1978	189,101	65	189,036	20	1	189,015	18,319	170,696	-
31 DEC 1978	187,928	65	187,863	21	1	187,841	18,221	169,620	-
31 JAN 1979	187,888	66	187,822	21	1	187,800	18,339	169,461	-
28 FEB 1979	186,669	66	186,603	20	1	186,582	18,337	168,245	-
31 MAR 1979	185,518	64	185,454	20	1	185,433	18,231	167,202	-

A/ MARINE CORPS RESERVE PERSONNEL ON ACTIVE DUTY UNDER PROVISIONS OF SEC. 265, TITLE 10, U.S. CODE PAID FROM THE MARINE CORPS RESERVE PERSONNEL APPROPRIATION.

DEPARTMENT OF DEFENSE
WASHINGTON HEADQUARTERS SERVICES
DIRECTORATE FOR INFORMATION
OPERATIONS AND REPORTS
JUNE 22, 1979

TABLE P23 7

DEPARTMENT OF DEFENSE
AIR FORCE ACTIVE DUTY MILITARY PERSONNEL BY TYPE

DATE	OFFICERS	ENLISTED	CADETS U.S.A.F. ACADEMY	TOTAL
OCT 31, 1978	95,445	469,872	4,368	569,785
NOV 30, 1978	95,280	469,375	4,365	568,999
DEC 31, 1978	95,036	467,681	4,284	567,003
JAN 31, 1979	94,984	467,565	4,182	566,631
FEB 28, 1979	94,730	466,888	4,149	565,767
MAR 31, 1979	94,681	465,632	4,120	564,611

DEPARTMENT OF DEFENSE
WASHINGTON HEADQUARTERS SERVICES
DIRECTORATE FOR INFORMATION
OPERATIONS AND REPORTS
JUNE 02 1979

[illegible]

[illegible]

[illegible]

[illegible]	[illegible]	[illegible]	[illegible]	[illegible]	[illegible]	[illegible]	[illegible]	[illegible]	[illegible]	[illegible]
[illegible]	[illegible]	[illegible]	[illegible]	[illegible]	[illegible]	[illegible]	[illegible]	[illegible]	[illegible]	[illegible]
[illegible]	[illegible]	[illegible]	[illegible]	[illegible]	[illegible]	[illegible]	[illegible]	[illegible]	[illegible]	[illegible]
[illegible]	[illegible]	[illegible]	[illegible]	[illegible]	[illegible]	[illegible]	[illegible]	[illegible]	[illegible]	[illegible]
[illegible]	[illegible]	[illegible]	[illegible]	[illegible]	[illegible]	[illegible]	[illegible]	[illegible]	[illegible]	[illegible]
[illegible]	[illegible]	[illegible]	[illegible]	[illegible]	[illegible]	[illegible]	[illegible]	[illegible]	[illegible]	[illegible]
[illegible]	[illegible]	[illegible]	[illegible]	[illegible]	[illegible]	[illegible]	[illegible]	[illegible]	[illegible]	[illegible]

[illegible]

[illegible]

[illegible]

[illegible]

[illegible]

[illegible]

[illegible]

[illegible]

[illegible]

[illegible]

[illegible]

[illegible]

[illegible]

[illegible]

[illegible]	[illegible]	[illegible]	[illegible]	[illegible]	[illegible]	[illegible]	[illegible]	[illegible]	[illegible]
[illegible]	[illegible]								
[illegible]	[illegible]	[illegible]	[illegible]	[illegible]	[illegible]	[illegible]	[illegible]	[illegible]	[illegible]

[illegible]

[illegible]

[illegible]

[illegible]

[illegible]	[illegible]	[illegible]	[illegible]	[illegible]	[illegible]	[illegible]
[illegible]						
[illegible]	[illegible]					
[illegible]	[illegible]	[illegible]	[illegible]	[illegible]		
[illegible]	[illegible]	[illegible]	[illegible]	[illegible]		
[illegible]	[illegible]	[illegible]	[illegible]	[illegible]	[illegible]	[illegible]

[illegible]

[illegible]

[illegible]

[illegible]

[illegible]	[illegible]	[illegible]	[illegible]	[illegible]	[illegible]
[illegible]					
[illegible]					
[illegible]					

[illegible]

DEPARTMENT OF DEFENSE
SUMMARY OF [illegible]
[illegible]

	[illegible]	[illegible]	[illegible]	[illegible]	[illegible]	[illegible]
TOTAL DEPARTMENT OF DEFENSE	[illegible]	[illegible]	[illegible]	[illegible]	[illegible]	[illegible]
INDUCTIONS						
FIRST ENLISTMENTS	[illegible]	[illegible]	[illegible]	[illegible]	[illegible]	[illegible]
IMMEDIATE REENLISTMENTS	[illegible]	[illegible]	[illegible]	[illegible]	[illegible]	[illegible]
OTHER REENLISTMENTS	[illegible]	[illegible]	[illegible]	[illegible]	[illegible]	[illegible]
RESERVERS TO ACTIVE DUTY [a]	[illegible]	[illegible]	[illegible]	[illegible]	[illegible]	[illegible]
ARMY	[illegible]	[illegible]	[illegible]	[illegible]	[illegible]	[illegible]
INDUCTIONS						
FIRST ENLISTMENTS	[illegible]	[illegible]	[illegible]	[illegible]	[illegible]	[illegible]
IMMEDIATE REENLISTMENTS	[illegible]	[illegible]	[illegible]	[illegible]	[illegible]	[illegible]
OTHER REENLISTMENTS	[illegible]	[illegible]	[illegible]	[illegible]	[illegible]	[illegible]
RESERVERS TO ACTIVE DUTY	[illegible]	[illegible]	[illegible]	[illegible]	[illegible]	[illegible]
NAVY	[illegible]	[illegible]	[illegible]	[illegible]	[illegible]	[illegible]
INDUCTIONS						
FIRST ENLISTMENTS	[illegible]	[illegible]	[illegible]	[illegible]	[illegible]	[illegible]
IMMEDIATE REENLISTMENTS	[illegible]	[illegible]	[illegible]	[illegible]	[illegible]	[illegible]
OTHER REENLISTMENTS	[illegible]	[illegible]	[illegible]	[illegible]	[illegible]	[illegible]
RESERVERS TO ACTIVE DUTY	[illegible]	[illegible]	[illegible]	[illegible]	[illegible]	[illegible]
MARINE CORPS	[illegible]	[illegible]	[illegible]	[illegible]	[illegible]	[illegible]
INDUCTIONS						
FIRST ENLISTMENTS	[illegible]	[illegible]	[illegible]	[illegible]	[illegible]	[illegible]
IMMEDIATE REENLISTMENTS	[illegible]	[illegible]	[illegible]	[illegible]	[illegible]	[illegible]
OTHER REENLISTMENTS	[illegible]	[illegible]	[illegible]	[illegible]	[illegible]	[illegible]
RESERVES TO ACTIVE DUTY	[illegible]	[illegible]	[illegible]	[illegible]	[illegible]	[illegible]
AIR FORCE	[illegible]	[illegible]	[illegible]	[illegible]	[illegible]	[illegible]
INDUCTIONS						
FIRST ENLISTMENTS	5,349	5,249	4,801	5,842	5,122	5,173
IMMEDIATE REENLISTMENTS	3,630	3,118	3,439	3,264	3,548	3,912
OTHER REENLISTMENTS	69	93	64	87	145	89
RESERVES TO ACTIVE DUTY	-	1	-	2	2	5

[a] INCLUDES NATIONAL GUARD

DEPARTMENT OF DEFENSE
WASHINGTON HEADQUARTERS SERVICES
DIRECTORATE FOR INFORMATION
OPERATIONS AND REPORTS
JUNE 18, 1979

	[illegible]	[illegible]	[illegible]	[illegible]	[illegible]	[illegible]
TOTAL	[illegible]	[illegible]	[illegible]	[illegible]	[illegible]	[illegible]
REGULAR ENL AND REENL - TOTAL	15,782	14,655	11,319	19,075	16,745	16,165
FIRST ENLISTMENTS	9,303	7,795	4,721	10,923	9,204	7,447
REENLISTMENTS - TOTAL	6,479	6,860	6,598	8,152	7,541	8,718
IMMEDIATE REENLISTMENTS	5,528	5,886	6,068	6,889	6,416	7,853
FORMER REGULAR	5,495	5,851	6,035	6,848	6,370	7,806
FORMER RESERVE & N.G.	33	35	33	41	46	47
FORMER INDUCTEE	-	-	-	-	-	-
REENL. OTHER THAN IMMEDIATE	951	974	530	1,263	1,125	865
WITHIN 2-90 DAYS AFTER SEPARATION	99	126	94	143	113	13[illegible]
FORMER REGULAR	55	71	52	68	50	2[illegible]
FORMER RESERVE & N.G.	42	54	40	74	63	9[illegible]
FORMER INDUCTEE	-	-	-	-	-	1[illegible]
FORMER OFFICER	2	1	2	1	-	[illegible]
OVER 90 DAYS AFTER SEPARATION	852	848	436	1,120	1,012	73[illegible]
INDUCTIONS	-	-	-	-	-	
RESERVES AND N.G. CALLS	547	385	286	489	385	624

DEPARTMENT OF DEFENSE
WASHINGTON HEADQUARTERS SERVICES
DIRECTORATE FOR INFORMATION
OPERATIONS AND REPORTS
JUNE 18, 1979

TABLE P27.22

DEPARTMENT OF DEFENSE
NAVY ENLISTED PERSONNEL PROCUREMENT
FISCAL YEAR 1979

	OCT 1978	NOV 1978	DEC 1978	JAN 1979	FEB 1979	MAR 1979
TOTAL	8,676	7,581	6,972	10,075	6,859	6,768
REGULAR ENL. AND REENL. - TOTAL	7,263	6,210	6,002	8,048	5,445	5,401
FIRST ENLISTMENTS	5,090	4,164	4,015	5,770	3,483	3,256
REENLISTMENTS - TOTAL	2,173	2,046	1,987	2,278	1,962	2,145
IMMEDIATE REENLISTMENTS	1,867	1,756	1,722	1,884	1,713	1,990
FORMER REGULAR	1,804	1,683	1,666	1,813	1,652	1,901
FORMER RESERVE	63	73	56	71	61	89
REENL. OTHER THAN IMMEDIATE	306	290	265	394	249	155
WITHIN 2-90 DAYS AFTER SEPARATION	58	65	65	61	36	23
FORMER REGULAR	58	65	65	61	36	23
FORMER RESERVE	-	-	-	-	-	-
OVER 90 DAYS AFTER SEPARATION	248	225	200	333	213	132
INDUCTIONS	-	-	-	-	-	-
RESERVES TO ACTIVE DUTY	1,413	1,371	970	2,027	1,414	1,367
FIRST ENLISTMENTS	177	206	158	328	213	185
REENLISTMENTS	96	98	74	70	68	80
REPORTED TO ACTIVE DUTY	1,140	1,067	738	1,629	1,133	1,102

DEPARTMENT OF DEFENSE
WASHINGTON HEADQUARTERS SERVICES
DIRECTORATE FOR INFORMATION
OPERATIONS AND REPORTS
JUNE 18, 1979

TABLE P27.23

DEPARTMENT OF DEFENSE
MARINE CORPS ENLISTED PERSONNEL PROCUREMENT
FISCAL YEAR 1979

	OCT 1978	NOV 1978	DEC 1978	JAN 1979	FEB 1979	MAR 1979
TOTAL	4,292	3,517	3,004	4,771	3,886	3,708
REGULAR ENL. AND REENL. - TOTAL	4,200	3,455	2,959	4,689	3,822	3,640
FIRST ENLISTMENTS	3,179	2,465	2,023	3,653	2,803	2,563
REENLISTMENTS - TOTAL	1,021	990	936	1,036	1,019	1,077
IMMEDIATE REENLISTMENTS	906	872	848	913	895	976
FORMER REGULAR A/	904	872	845	909	892	975
FORMER RESERVE	2	-	3	4	3	1
FORMER INDUCTEE	-	-	-	-	-	-
REENL. OTHER THAN IMMEDIATE	115	118	88	123	124	101
WITHIN 2-90 DAYS AFTER SEPARATION	-	-	-	1	-	-
FORMER REGULAR	-	-	-	1	-	-
FORMER RESERVE	-	-	-	-	-	-
FORMER INDUCTEE	-	-	-	-	-	-
OVER 90 DAYS AFTER SEPARATION B/	115	118	88	122	124	101
INDUCTIONS	-	-	-	-	-	-
RESERVES TO ACTIVE DUTY	92	62	45	82	64	68
FIRST ENLISTMENTS	-	-	-	-	-	-
REENLISTMENTS	1	1	1	-	-	-
REPORTED TO ACTIVE DUTY	91	61	44	82	64	68

A/ INCLUDES EXTENSIONS FOR WHICH REENLISTMENT BONUS IS PAID.
B/ INCLUDES ENLISTMENTS OF FORMER OFFICERS.

DEPARTMENT OF DEFENSE
WASHINGTON HEADQUARTERS SERVICES
DIRECTORATE FOR INFORMATION
OPERATIONS AND REPORTS
JUNE 18, 1979

TABLE P27.24

DEPARTMENT OF DEFENSE
AIR FORCE ENLISTED PERSONNEL PROCUREMENT
FISCAL YEAR 1979

	OCT 1978	NOV 1978	DEC 1978	JAN 1979	FEB 1979	MAR 1979
TOTAL	9,048	9,061	8,703	9,195	8,818	9,179
REGULAR ENL. AND REENL. - TOTAL	9,048	9,060	8,703	9,193	8,816	9,174
FIRST ENLISTMENTS	5,349	5,249	4,801	5,842	5,123	5,173
REENLISTMENTS - TOTAL	3,699	3,811	3,902	3,351	3,693	4,001
IMMEDIATE REENLISTMENTS	3,630	3,718	3,838	3,264	3,548	3,912
FORMER REGULAR	3,630	3,715	3,836	3,264	3,547	3,912
FORMER RESERVE & N G	-	3	2	-	1	-
REENL. OTHER THAN IMMEDIATE	69	93	64	87	145	89
WITHIN 2-90 DAYS AFTER SEPARATION	-	-	-	-	-	-
FORMER REGULAR	-	-	-	-	-	-
FORMER RESERVE & N G	-	-	-	-	-	-
OVER 90 DAYS AFTER SEPARATION A/	69	93	64	87	145	89
INDUCTIONS	-	-	-	-	-	-
RESERVES & N G TO ACTIVE DUTY	-	1	-	2	2	5

A/ INCLUDES ENLISTMENTS OF FORMER COMMISSIONED AND WARRANT OFFICERS

DEPARTMENT OF DEFENSE
WASHINGTON HEADQUARTERS SERVICES
DIRECTORATE FOR INFORMATION
OPERATIONS AND REPORTS
JUNE 18, 1979

TABLE P20 20-20 20

DEPARTMENT OF DEFENSE
REENLISTMENT RATES BY SERVICE

	A/ "UNADJUSTED" REENLISTMENT RATES FOR TOTAL REGULARS					B. "ADJUSTED" REENLISTMENT RATES FOR TOTAL REGULARS					REENLISTMENT RATE ARMY INDUCTEES	
	TOTAL DOD	ARMY	NAVY	MARINE CORPS	AIR FORCE	TOTAL DOD	ARMY	NAVY	MARINE CORPS	AIR FORCE	UN-ADJUSTED	AD-JUSTED
FY 1970 (6 MOS)												
ELIGIBLES	[illegible]	[illegible]	[illegible]	[illegible]	[illegible]	[illegible]	[illegible]	[illegible]	[illegible]	[illegible]		
REENLISTMENTS	[illegible]	[illegible]	[illegible]	[illegible]	[illegible]	[illegible]	[illegible]	[illegible]	[illegible]	[illegible]		
REENLISTMENT RATE	[illegible]	[illegible]	[illegible]	[illegible]	[illegible]	[illegible]	[illegible]	[illegible]	[illegible]	[illegible]		

DEPARTMENT OF DEFENSE
ASSISTANT SECRETARY OF DEFENSE
MANPOWER AND RESERVE AFFAIRS
WASHINGTON, D.C. 20301
JUNE 10, 1970

[illegible]

[illegible]

[illegible]

	[illegible]					[illegible]				
	[illegible]	[illegible]	[illegible]	[illegible]	[illegible]	[illegible]	[illegible]	[illegible]	[illegible]	[illegible]
[illegible]										
[illegible]	[illegible]	[illegible]	[illegible]	[illegible]	[illegible]	[illegible]	[illegible]	[illegible]	[illegible]	[illegible]
[illegible]	[illegible]	[illegible]	[illegible]	[illegible]	[illegible]	[illegible]	[illegible]	[illegible]	[illegible]	[illegible]
[illegible]	[illegible]	[illegible]	[illegible]	[illegible]	[illegible]	[illegible]	[illegible]	[illegible]	[illegible]	[illegible]

[illegible]

[illegible]

[illegible]	[illegible]	[illegible]	[illegible]	[illegible]	[illegible]	[illegible]	[illegible]	[illegible]	[illegible]
[illegible]	[illegible]	[illegible]	[illegible]	[illegible]	[illegible]	[illegible]	[illegible]	[illegible]	[illegible]
[illegible]	[illegible]	[illegible]	[illegible]	[illegible]	[illegible]	[illegible]	[illegible]	[illegible]	[illegible]
[illegible]	[illegible]	[illegible]	[illegible]	[illegible]	[illegible]	[illegible]	[illegible]	[illegible]	[illegible]

[illegible]

[illegible]

[illegible]

[illegible]

[illegible]	[illegible]	[illegible]	[illegible]
[illegible]	[illegible]	[illegible]	[illegible]
[illegible]	[illegible]	[illegible]	[illegible]

[illegible]

[illegible]

[illegible]	[illegible]	[illegible]	[illegible]
[illegible]	[illegible]	[illegible]	[illegible]
[illegible]	[illegible]	[illegible]	[illegible]
[illegible]	[illegible]	[illegible]	[illegible]
[illegible]	[illegible]	[illegible]	[illegible]
[illegible]	[illegible]	[illegible]	[illegible]
[illegible]	[illegible]	[illegible]	[illegible]

[illegible]

[illegible]

[illegible]	[illegible]	[illegible]	[illegible]
[illegible]	[illegible]	[illegible]	[illegible]
[illegible]	[illegible]	[illegible]	[illegible]
[illegible]	[illegible]	[illegible]	[illegible]

[illegible]

[illegible]

[illegible]

[illegible]

[illegible]

[illegible]

[illegible]	[illegible]	[illegible]	[illegible]
[illegible]	[illegible]	[illegible]	[illegible]
[illegible]	[illegible]	[illegible]	[illegible]
[illegible]	[illegible]	[illegible]	[illegible]
[illegible]	[illegible]	[illegible]	[illegible]
[illegible]	[illegible]	[illegible]	[illegible]
[illegible]	[illegible]	[illegible]	[illegible]

DEPARTMENT OF DEFENSE
WASHINGTON HEADQUARTERS SERVICES
DIRECTORATE FOR INFORMATION
OPERATIONS AND REPORTS
JUNE 26, 1979

TABLE [illegible]

DEPARTMENT OF DEFENSE
RESERVE COMPONENT PERSONNEL [illegible] BY COMPONENT

MARCH 31, 1979

COMPONENT/PERSONNEL	TOTAL	OFFICER	ENLISTED A/
TOTAL DEPARTMENT OF DEFENSE	158,602	108,129	50,473
ARMY - TOTAL	53,583	49,602	3,981
NATIONAL GUARD OF THE U. S.	1,488	517	971
ARMY RESERVE	52,095	49,085	3,010
NAVAL RESERVE	60,832	15,075	45,757
MARINE CORPS RESERVE	5,232	4,999	233
AIR FORCE - TOTAL	38,955	38,453	502
AIR NATIONAL GUARD OF THE U. S.	312	144	168
AIR FORCE RESERVE	38,643	38,309	334

A/ INCLUDES OFFICER CANDIDATES.

DEPARTMENT OF DEFENSE
WASHINGTON HEADQUARTERS SERVICES
DIRECTORATE FOR INFORMATION
OPERATIONS AND REPORTS
JUNE 26, 1979

TABLE R22.0

DEPARTMENT OF DEFENSE
RESERVE STRENGTH ON ACTIVE DUTY A/

DATE	TOTAL DOD	ARMY		NAVAL RESERVE	MARINE CORPS RESERVE	AIR FORCE	
		NATIONAL GUARD	ARMY RESERVE			AIR NATIONAL GUARD	AIR FORCE RESERVE
31 OCT 1978	158,674	1,561	52,165	59,761	5,624	300	39,263
30 NOV 1978	158,346	1,545	51,787	59,811	5,616	300	39,267
31 DEC 1978	157,997	1,553	51,667	60,225	5,579	318	38,655
31 JAN 1979	158,234	1,508	51,903	60,180	5,538	314	38,791
28 FEB 1979	158,246	1,523	52,062	60,659	5,433	208	38,362
31 MAR 1979	158,602	1,488	52,095	60,832	5,232	312	38,643

A/ CONTINUOUS OR EXTENDED ACTIVE DUTY.
EXCLUDES ACTIVE DUTY FOR RESERVE TRAINING.

DEPARTMENT OF DEFENSE
WASHINGTON HEADQUARTERS SERVICES
DIRECTORATE FOR INFORMATION
OPERATIONS AND REPORTS
JUNE 26, 1979

TABLE R23.0

DEPARTMENT OF DEFENSE
RESERVE COMPONENT PERSONNEL NOT ON ACTIVE DUTY BY COMPONENT AND CATEGORY

MARCH 31, 1979

COMPONENT/ PERSONNEL	TOTAL	NAT'L GUARD OF THE U.S. A/	ARMY RESERVE	NAVAL RESERVE	MARINE CORPS RESERVE	AIR B/ NAT'L GUARD OF THE U.S.	AIR FORCE RESERVE
TOTAL	2,092,419	349,057	817,979	328,354	95,308	92,272	409,449
OFFICER	679,842	35,232	283,898	168,611	11,191	11,304	169,606
ENLISTED C/	1,412,577	313,825	534,081	159,743	84,117	80,968	239,843
READY RESERVE	1,166,155	349,057	379,264	167,663	81,220	92,272	96,679
OFFICER	190,908	35,232	79,791	33,957	6,793	11,304	23,831
ENLISTED C/	975,247	313,825	299,473	133,706	74,427	80,968	72,848
STANDBY RESERVE	132,679	-	42,939	34,795	10,694	-	44,251
OFFICER	95,841	-	27,029	28,076	2,205	-	38,531
ENLISTED	36,838	-	15,910	6,719	8,489	-	5,720
ACTIVE STATUS	56,168	-	28,703	6,582	10,638	-	10,245
OFFICER	21,686	-	12,793	49	2,149	-	6,695
ENLISTED	34,482	-	15,910	6,533	8,489	-	3,550
INACTIVE STATUS	76,511	-	14,236	28,213	56	-	34,006
OFFICER	74,155	-	14,236	28,027	56	-	31,836
ENLISTED	2,356	-	-	186	-	-	2,170
RETIRED RESERVE	793,585	-	395,776	125,896	3,394	-	268,519
OFFICER	393,093	-	177,078	106,578	2,193	-	107,244
ENLISTED	400,492	-	218,698	19,318	1,201	-	161,275

A/ INCLUDES "INACTIVE NATIONAL GUARD" NUMBERING 2,073 TOTAL, 600 OFFICERS, 1,473 ENLISTED AND RESERVE ENLISTMENT PROGRAM (REPS) IN A NON-PAY STATUS NUMBERING 1,973.
B/ INCLUDES REPS IN A NON-PAY STATUS NUMBERING 175.
C/ INCLUDES OFFICER CANDIDATES.

DEPARTMENT OF DEFENSE
WASHINGTON HEADQUARTERS SERVICES
DIRECTORATE FOR INFORMATION
OPERATIONS AND REPORTS
JUNE 26, 1979

TABLE R24.0

DEPARTMENT OF DEFENSE
RESERVE STRENGTH NOT ON ACTIVE DUTY A/

DATE	TOTAL DOD	ARMY				AIR FORCE	
		B/ NATIONAL GUARD	ARMY RESERVE	NAVAL RESERVE	MARINE CORPS RESERVE	AIR NATIONAL GUARD	AIR FORCE RESERVE
31 OCT 1978	2,105,643	348,935	816,414	339,584	97,929	91,697	411,084
30 NOV 1978	2,099,265	347,699	815,529	336,404	97,629	91,692	410,312
31 DEC 1978	2,097,411	347,063	816,884	334,469	97,249	91,757	409,995
31 JAN 1979	2,091,285	347,365	812,848	331,703	97,076	91,769	410,524
28 FEB 1979	2,092,893	349,030	814,376	330,096	97,112	91,996	410,261
31 MAR 1979	2,092,419	349,057	817,979	328,354	96,306	92,272	409,449

A/ INCLUDES RESERVES ON ACTIVE DUTY FOR RESERVE TRAINING PURPOSES
B/ INCLUDES "INACTIVE" NATIONAL GUARD

DEPARTMENT OF DEFENSE
WASHINGTON HEADQUARTERS SERVICES
DIRECTORATE FOR INFORMATION
OPERATIONS AND REPORTS
JUNE 26, 1979

TABLE B26 5

DEPARTMENT OF DEFENSE
SELECTED RESERVE DRILL PAY STRENGTH

MARCH 31, 1979

COMPONENT/ PERSONNEL	TOTAL	DRILL PAY STATUS A/	INITIAL ACTIVE DUTY TRAINING B/
TOTAL DOD	[illegible]	[illegible]	22,360
OFFICERS	[illegible]	[illegible]	-
ENLISTED	[illegible]	[illegible]	22,360
ARMY NATIONAL GUARD	[illegible]	[illegible]	12,741
OFFICERS	[illegible]	[illegible]	-
ENLISTED	[illegible]	[illegible]	12,741
ARMY RESERVE	[illegible]	[illegible]	4,[illegible]
OFFICERS	[illegible]	[illegible]	-
ENLISTED	[illegible]	[illegible]	4,[illegible]
NAVAL RESERVE	[illegible]	[illegible]	[illegible]
OFFICERS	[illegible]	[illegible]	-
ENLISTED	[illegible]	[illegible]	[illegible]
MARINE CORPS RESERVE	[illegible]	[illegible]	2,197
OFFICERS	[illegible]	[illegible]	-
ENLISTED	[illegible]	[illegible]	2,197
AIR NATIONAL GUARD	[illegible]	[illegible]	1,[illegible]
OFFICERS	[illegible]	[illegible]	-
ENLISTED	[illegible]	[illegible]	1,[illegible]
AIR FORCE RESERVE	[illegible]	[illegible]	[illegible]
OFFICERS	[illegible]	[illegible]	-
ENLISTED	[illegible]	[illegible]	[illegible]

A/ INCLUDES PAY GROUPS A, B, E, F, P
B/ INCLUDES PAY GROUP F

DEPARTMENT OF DEFENSE
WASHINGTON HEADQUARTERS SERVICES
DIRECTORATE FOR INFORMATION
OPERATIONS AND REPORTS
JUNE 28, 1979

ND